FUTURE FOUNDATION

calendar

2011

© 2011 Future Foundation

FUTURE FOUNDATION 2011

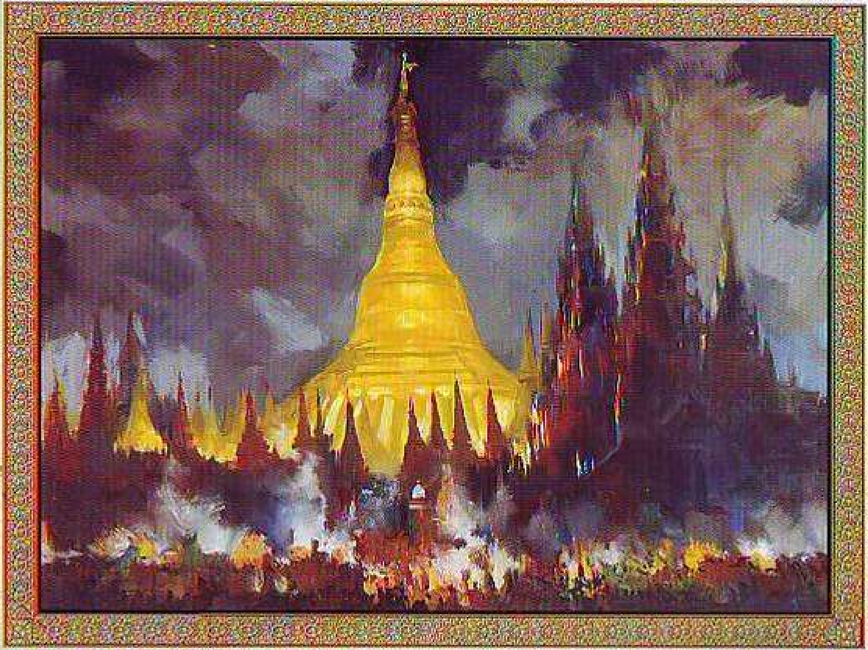

Night of Shwedagone Pagoda (2009) by U Lun Gywe

Courtesy of Artist Life Art Gallery

© 2011 Future Foundation

MAI
UMG LOYALTY
GALANZ
SUPER MEGA
ENGINEERS GROUP & TRADING CO., LTD
Inter consulting
STAR

FUTURE FOUNDATION 2011

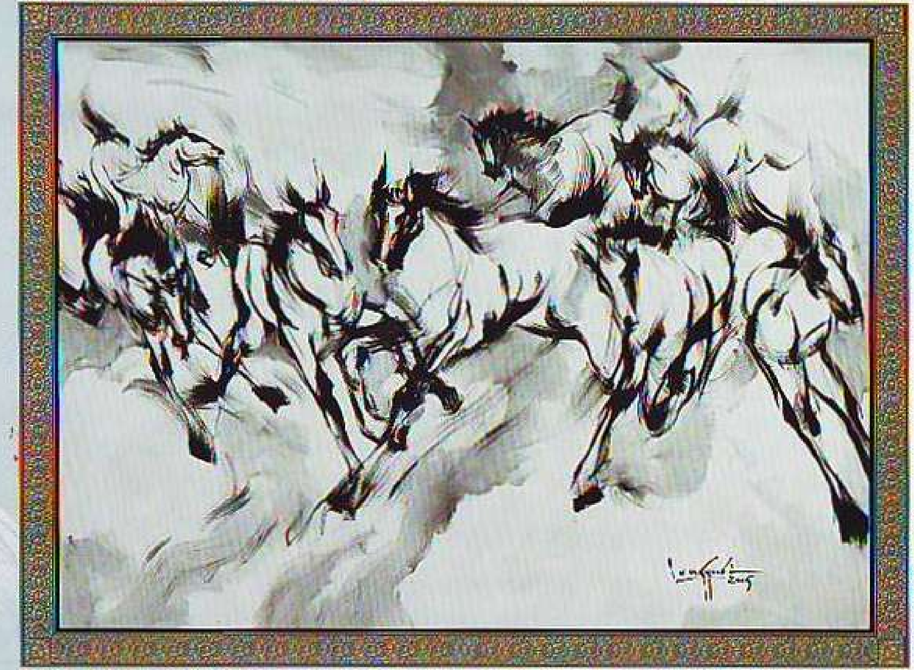

Horses-1 (2005) by U Lun Gywe

Courtesy of Artist Life Art Gallery

© 2011 Future Foundation

MAI UMG LOYALTY GALANZ SUPER MEGA inter STAR

FUTURE FOUNDATION 2011

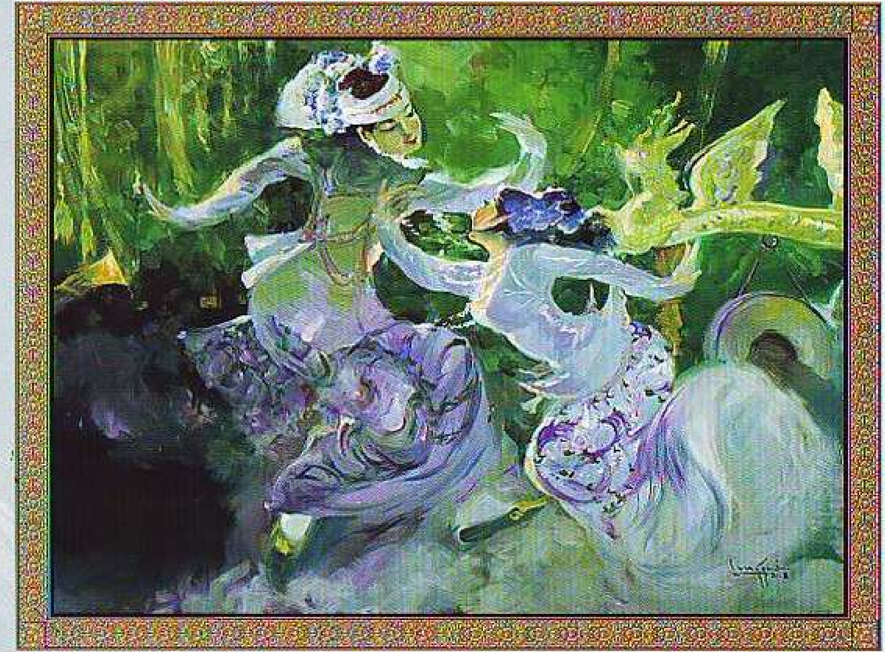

Purple Dancers (2008) by U Lun Gywe

Courtesy of Artist Life Art Gallery

© 2011 Future Foundation

MAI
UMG LOYALTY
GALANZ
SUPER MEGA
ENGINEERS GROUP & TRADING CO., LTD
Inter consulting
GOLDEN RIVER SEAFOOD
PYONE PYONE CHO
ZZN
STAR

FUTURE FOUNDATION2011

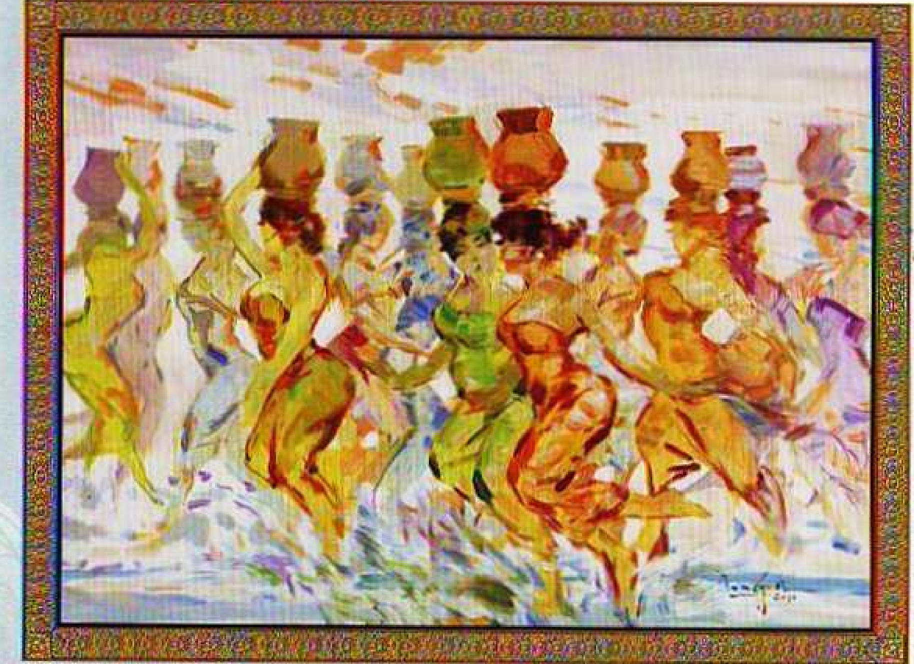

Go & Return (2010) by U Lun Gywe

Courtesy of Artist Life Art Gallery

© 2011 Future Foundation

MAI
UMG LOYALTY
GALANZ
SUPER MEGA
inter
STAR

FUTURE FOUNDATION2011

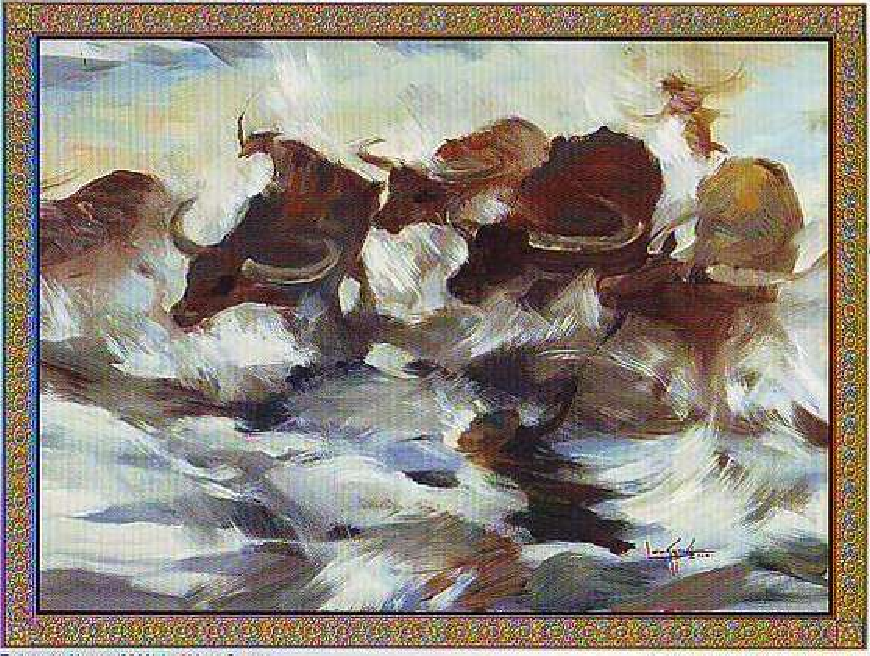

Return to Home (2000) by U Lun Gywe

Courtesy of Artist Life Art Gallery

© 2011 Future Foundation

MAI
UMG LOYALTY
GALANZ
SUPER MEGA
ENGINEERS GROUP & TRADING CO., LTD.
Inter consulting
STAR

FUTURE FOUNDATION 2011

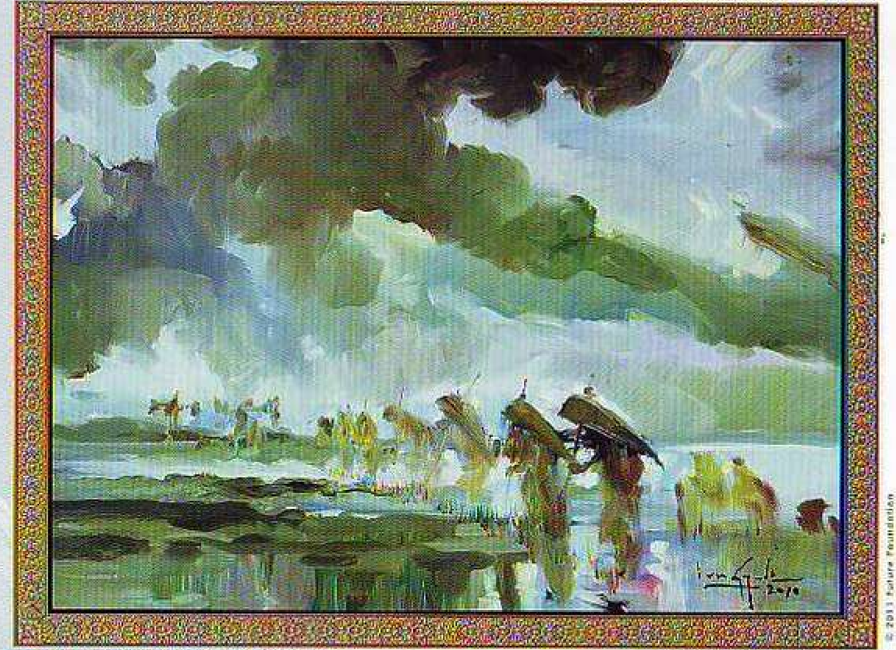

Transplant Paddy Time (2010) by U Lun Gywe

Courtesy of Artist Life Art Gallery

© 2011 Future Foundation

DIAMOND RIVER SEAFOOD
MAI
UMG LOYALTY
GALANZ
SUPER MEGA ENGINEERS GROUP & TRADING CO., LTD
Inter consulting
GOLDEN RIVER SEAFOOD
PYONE PYONE CHO
77
STAR

FUTURE FOUNDATION 2011

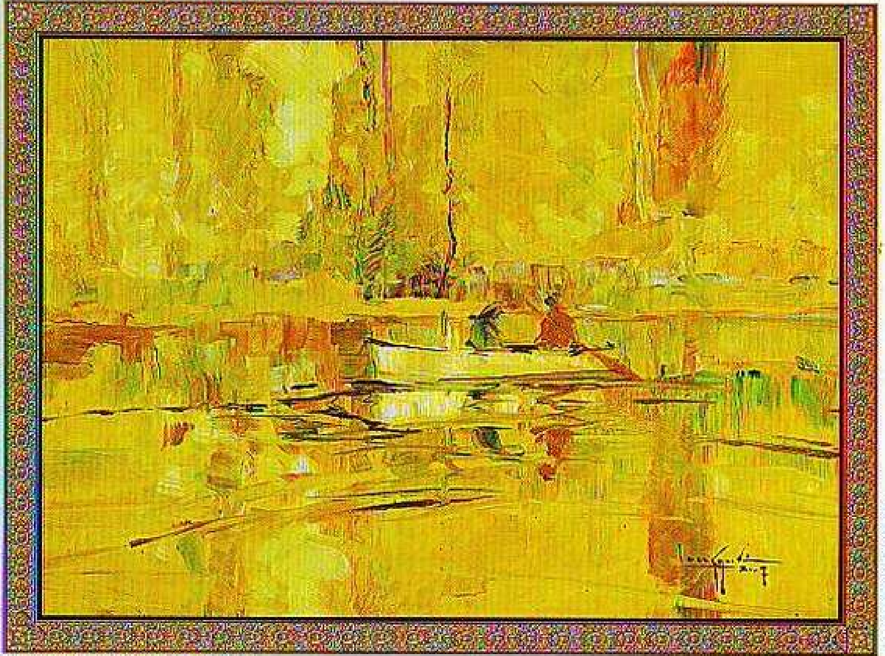

Yellow Beauty (2007) by U Lun Gywe

Courtesy of Artist Life Art Gallery

© 2011 Future Foundation

MAI
UMG LOYALTY
GALANZ
SUPER MEGA
ENGINEERS GROUP & TRADING CO., LTD.
inter consulting
PYONE PYONE CHO
STAR

FUTURE FOUNDATION2011

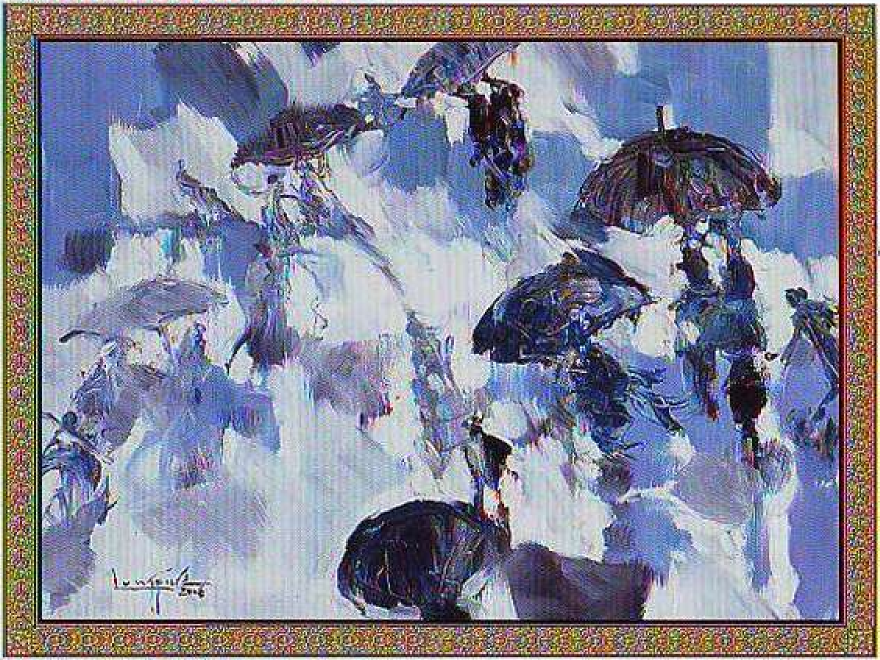

In the Rain (2006) by U Lun Gywe

Courtesy of Artist Life Art Gallery

© 2011 Future Foundation

MAI
Myanmar Airways International
UMG
LOYALTY
GALANZ
SUPER MEGA
ENGINEERING GROUP & TRADING CO., LTD.
inter
consulting
GOLDEN RIVER
SEAFOOD

FUTURE FOUNDATION 2011

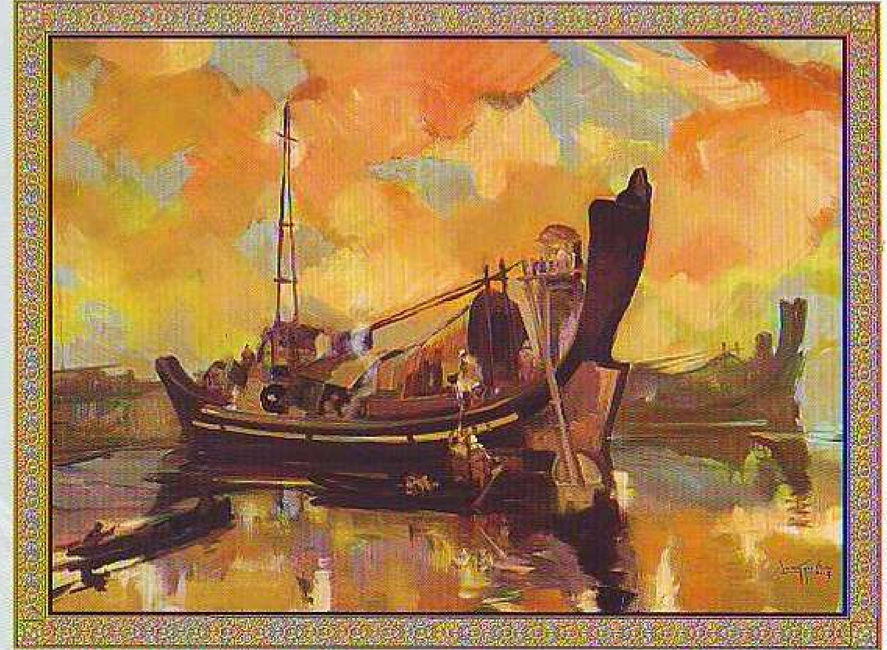

Sunset and Myanmar Boats (2007) by U Lun Gywe

Courtesy of Artist Life Art Gallery

© 2011 Future Foundation

MAI
Myanmar Airways International
UMG LOYALTY
GALANZ
SUPER MEGA
ENGINEERS GROUP & TRADING CO., LTD.
inter consulting
PYONE PYONE CHO
ZZK

FUTURE FOUNDATION 2011

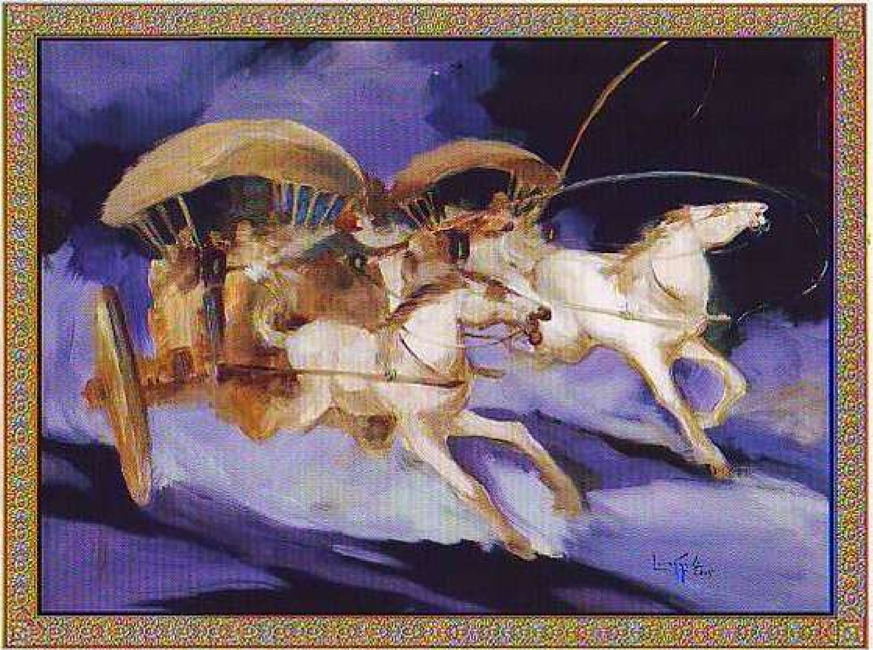

Racing (2005) by U Lun Gywe

Courtesy of Artist Life Art Gallery

AR
DIAMOND RIVER SEAFOOD
MAI
UMG LOYALTY
GALANZ
SUPER MEGA
ENGINEERS GROUP & TRADING CO., LTD.
Inter consulting
GOLDEN RIVER SEAFOOD
PYONE PYONE CHO
77
ST

© 2011 Future Foundation

FUTURE FOUNDATION 2011

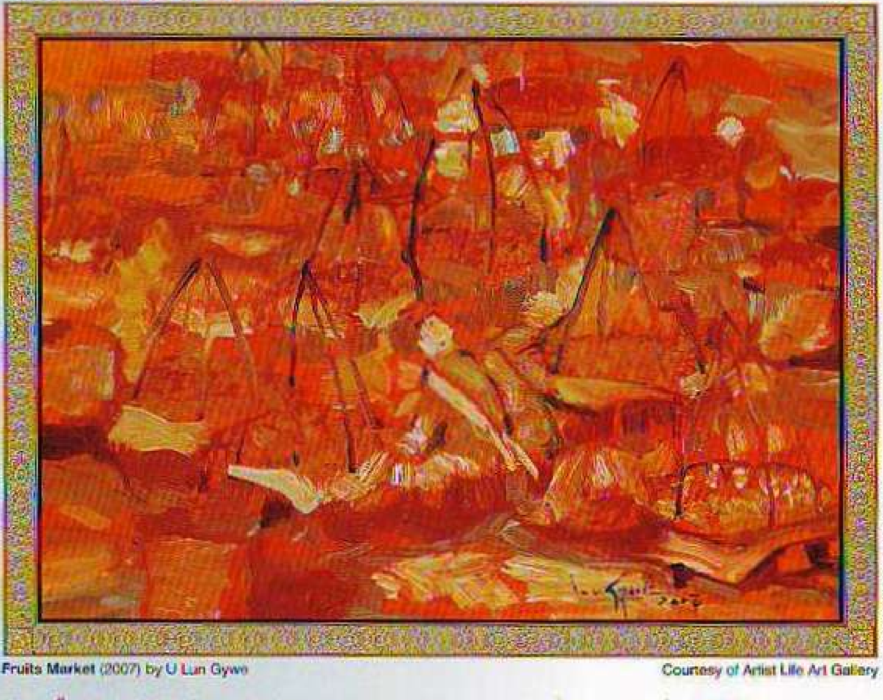

Fruits Market (2007) by U Lun Gywe

Courtesy of Artist Life Art Gallery

© 2011 Future Foundation

TAR
MAI
UMG LOYALTY
GALANZ
SUPER MEGA
Inter Consulting

FUTURE FOUNDATION 2011

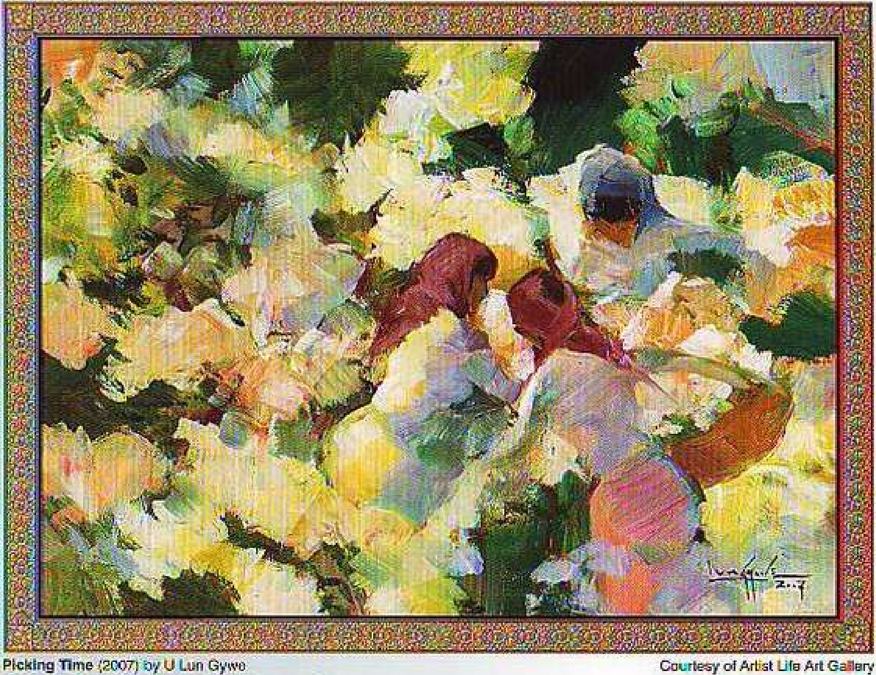

Picking Time (2007) by U Lun Gywe

Courtesy of Artist Life Art Gallery

© 2011 Future Foundation

MAI
Myanmar Airways International
UMG
LOYALTY
GALANZ
SUPER MEGA
ENGINEERS GROUP & TRADING CO., LTD.
Inter
consulting
PHONE PHONE GHO
ZZn

1 JANUARY 2011

SUN	MON	TUE	WED	THU	FRI	SAT
30	31					1
2	3	4	5	6	7	8
9	10	11	12	13	14	15
16	17	18	19	20	21	22
23	24	25	26	27	28	29

2 FEBRUARY 2011

မြန်မာသက္ကရာဇ် ၁၃၇၂ ခု၊ ပြာသို - တပို့တွဲ

SUN	MON	TUE	WED	THUR	FRI
		1 ပြာသိုလဆုတ် ၁၃	2 ၁၄	3 ပြာသိုလကွယ် ● Chinese New Years Day	4 တပို့တွဲလဆန်း ၁ Chinese New Years Day
6 ၃	7 ၄	8 ၅	9 ၆	10 ၇	11 ၈
13 ၁၀	14 ၁၁	15 ၁၂	16 ၁၃	17 ၁၄	18 တပို့တွဲလပြည့် ●
20 ၂	21 ၃	22 ၄	23 ၅	24 ၆	25 ၇
27 ၉	28 ၁၀	[illegible] ပြဿဒါး - [illegible] [illegible] - [illegible]	[illegible] ပြဿဒါး - [illegible] [illegible] - [illegible]	[illegible] [illegible] [illegible]	

3 MARCH 2011

SUN	MON
6	7
13	14
20	21
27	28

▨ Myanmar Holiday ▨ Singapore Public Holiday ▨ Singapore School Holiday

© 2011 Future Foundation

FUTURE

TUE	WED	THU	FRI	SAT
1	2	3	4	5
8	9	10	11	12
15	16	17	18	19
22	23	24	25	26
29	30	31		

SAT

5

12

19

26

FOUNDATION

FUTURE FOUNDATION 2011

U Lun Gywe

BIOGRAPHY

U Lun Gywe, born in 1930, is one of the most well known and well respected artists in Myanmar today. He is considered probably to be a greatest living master of Myanmar painting. He graduated from the Art Institute of Teacher's Training College, graduated with distinction from Eastern Art in the People's Republic of China (1964), and awarded Honour by Niagara Frontier Watercolor Society, New York (1990). He continued his studies under famous artists such as U Thet Win, U Chit Maung, U San Win, U Thein Han and U Ngwe Gaing.

He exhibits regularly in Myanmar and has been invited for several art exhibitions in Japan, Republic of Korea, Australia, USA, Singapore, Thailand and Republic of China.

His paintings are in public collections including in National Museum of Myanmar, National Art Gallery of Malaysia, and Singapore Art Museum (SAM) as well as in private collections in USA, Japan, Korea, India, New Zealand, Singapore, Brunei, Thailand, Germany, England, France, China and Canada.

As a devoted Buddhist, U Lun Gywe donated his paintings to be used in the Calendar 2011 after he learnt the objectives of Future Foundation to help in the development of education and lives of young children as a foundation of the Myanmar's future.

LunGywe

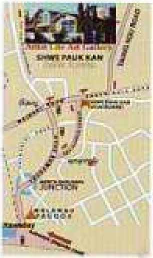

ALAG

Artist Life Art Gallery
No.409,410,411, Taung Ngu Road, 17 Ward,
Shwe Pauk Kan (New Town), North Okkalapa Township, Yangon, Myanmar
Tel.: (95-1) 707 618, 695 765, (95-9) 501 0292, (95-9) 802 2464
Email: artistlife@myanmar.com.mm, info@ulungywe.com
website: www.ulungywe.com

© 2011 Future Foundation. All rights reserved.